

# Vehicle Input

- Top Left:** Navigation menu (Function, Back, Print, Help, Close) and a "Z" label.
- Form Fields:**
  - A:** VIN/Frame No. section with "VIN" and "FrameNo." radio buttons and input fields.
  - B:** "Search" button for the VIN/Frame No. section.
  - C:** "Model Name/Catalog Code" section with input fields and a "Search" button.
  - D:** "Model" section with input fields and a "Search" button.
  - E:** "Production Date" section with a date picker and "E/G" input field.
  - F:** "Color Code" section with an input field and "T/M" input field.
  - G:** "Trim Code" section with an input field and "Rr.Diff." input field.
  - H:** "Remarks" section with a text input field.
  - J:** "Notice" section with a large text area.
- Right Panel:**
  - M:** "Characteristics" table with columns: Charac, Engine1, Engine2, Body, Grade, AT/M/MTM, Trans.
  - L:** "Car Details(Factory Shipment)" section with a large empty area.
  - K:** "Memo" and "Delete" buttons.
- Bottom:** A keyboard shortcut bar with labels N through Y corresponding to F1-F12 keys. A note says "Enter VIN, catalog code or model and press enter key. Add necessary information and press F10 key."

- |  |  |  |
|--|--|--|
| <b>A</b> Vin No.                                     | <b>B</b> FrameNo.                          |  |
| <b>C</b> Model Name, Catalog Code, Production Period |  |  |
| <b>D</b> Vehicle Models                              | <b>E</b> Production Date                   | <b>F</b> Color Code                        |
| <b>G</b> Trim Code                                   | <b>H</b> Remarks                           |  |
| <b>I</b> Engine, Transmission, Rear Differential     |  |  |
| <b>J</b> Notice<br>- Save File Type                  | <b>K</b> Memo<br>- Create Memo<br>- Delete | <b>L</b> Car Details<br>(Factory Shipment) |
| <b>M</b> Characteristics                             | <b>N</b> Clear                             | <b>O</b> Catalog                           |
| <b>P</b> Charac                                      | <b>Q</b> Model                             | <b>R</b> Local                             |
| <b>S</b> J-PIO                                       | <b>T</b> Oil/Fluid                         | <b>U</b> Select                            |
| <b>V</b> Abb   | <b>W</b> Exec                              | <b>X</b> Open                              |
| <b>Y</b> Save  | <b>Z</b> Menu                              |  |

Menu functions on this screen

- Prev Screen (ESC) - Print - Help - Close

## Operations

- 1 [Specify vehicle information from the VIN](#)
- 2 [Specify vehicle information from the frame number](#)
- 3 [Specify vehicle information from model name or catalog code](#)
- 4 [Specify the vehicle from the model](#)
- 5 [Specify the model from the characteristics](#)
- 6 [Check the notice details](#)
- 7 [Check the car details \(factory shipment\) \(e.g. tires, battery size\)](#)
- 8 [Create a memo associated with the vehicle](#)
- 9 [Search for an oil/fluid part number](#)
- 10 [Specify vehicle information by saved data](#)
- 11 [Search meanings of abbreviations](#)
- 12 [Use vehicle information \(text file\) created by other systems](#)
- 13 [Search the JPIO catalog](#)
- 14 [Search the LOCAL part number](#)

# 1. Specify vehicle information from the VIN

①

Vehicle Input - Internet Explorer

Function Back Print Close

Model Name: MR053BK510402275

Model Name/Catalog Code: [ ] Search

Model: [ ] Search

Production Date: [ ] [ ] [ ] E/G

Color Code: [ ] [ ] TM

Trim Code: [ ] [ ] R/DIM

Remarks: [ ]

Notice: [ ]

Save File Type: \* CSV \* .txt

Enter VIN, catalog code or model and press enter key. Add necessary information and press F10 key.

F1 Close F2 Category F3 Change F4 Model F5 Load F6 OK/Exit F7 Select F8 Exit F9 Open F10 Save F11 F12

Characteristics

Engine: [ ] Engine: [ ] Body: [ ] Grade: [ ] Transmission: [ ]

Car Details (Information)

VIN: [ ]

Enter the VIN  
(17, 10, 9, or 8 digit number).

②

Vehicle Input - Internet Explorer

Function Back Print Close

Model Name: MR053BK510402275

Model Name/Catalog Code: [ ] Search

Model: [ ] Search

Production Date: [ ] [ ] [ ] E/G

Color Code: [ ] [ ] TM

Trim Code: [ ] [ ] R/DIM

Remarks: [ ]

Notice: [ ]

Save File Type: \* CSV \* .txt

Enter VIN, catalog code or model and press enter key. Add necessary information and press F10 key.

F1 Close F2 Category F3 Change F4 Model F5 Load F6 OK/Exit F7 Select F8 Exit F9 Open F10 Save F11 F12

Characteristics

Engine: [ ] Engine: [ ] Body: [ ] Grade: [ ] Transmission: [ ]

Car Details (Information)

VIN: [ ]

Click on <Search>.

③

Vehicle Input - Internet Explorer

Function Back Print Close

Model Name: MR053BK510402275

Model Name/Catalog Code: MR053BK510402275 Search

Model: MR053BK510402275 Search

Production Date: 09/14 [ ] [ ] [ ] E/G [ ] [ ] [ ]

Color Code: RDE [ ] [ ] TM [ ] [ ] [ ]

Trim Code: EXM [ ] [ ] R/DIM [ ] [ ] [ ]

Remarks: [ ]

Notice: [ ]

The vehicle you try to search is exclusive for Japanese market.

Save File Type: \* CSV \* .txt

Enter VIN, catalog code or model and press enter key. Add necessary information and press F10 key.

F1 Close F2 Category F3 Change F4 Model F5 Load F6 OK/Exit F7 Select F8 Exit F9 Open F10 Save F11 F12

Characteristics

Engine: 0-9991 [ ] Engine: [ ] Body: [ ] Grade: [ ] Transmission: [ ]

Car Details (Information)

VIN: MR053BK510402275

2002-4 0200 SPEC. 210/60R16 85V R-320

02000000 SPEC. [ ]

0200 BODY [ ]

0200 A/C [ ]

0200 A/C B/O [ ]

0200 [ ]

0200 [ ]

0200 [ ]

0200 [ ]

The corresponding vehicle information  
is displayed.

When the 『Vehicle Model Select』 is displayed, specify the appropriate model from that screen.

[Return to <Operations>](#)

## 2. Specify vehicle information from the frame number

①

Vehicle Input - Internal Explorer

Function: Back Print Help Close

Model Name: ACV51

Model Name/Catalog Code: [ ] Search

Model: [ ] Search

Production Date: [ ] [ ] E/G

Color Code: [ ] TM

Trim Code: [ ] R/DIM

Remarks: [ ]

Notice: [ ]

Save File Type: \* CSV \* Bat

Enter VIN, catalog code or model and press enter key. Add necessary information and press F10 key.

F1 Close F2 Category F3 Change F4 Model F5 Local F6 Detail F7 Select F8 Print F9 Help F10 Exit F11 Open F12 Save

Enter the frame number model.

FrameNo. ACV51

②

Vehicle Input - Internal Explorer

Function: Back Print Help Close

Model Name: ACV51

Model Name/Catalog Code: [ ] Search

Model: [ ] Search

Production Date: [ ] [ ] E/G

Color Code: [ ] TM

Trim Code: [ ] R/DIM

Remarks: [ ]

Notice: [ ]

Save File Type: \* CSV \* Bat

Enter VIN, catalog code or model and press enter key. Add necessary information and press F10 key.

F1 Close F2 Category F3 Change F4 Model F5 Local F6 Detail F7 Select F8 Print F9 Help F10 Exit F11 Open F12 Save

Enter the frame number.

501141

③

Vehicle Input - Internal Explorer

Function: Back Print Help Close

Model Name: ACV51

Model Name/Catalog Code: [ ] Search

Model: [ ] Search

Production Date: [ ] [ ] E/G

Color Code: [ ] TM

Trim Code: [ ] R/DIM

Remarks: [ ]

Notice: [ ]

Save File Type: \* CSV \* Bat

Enter VIN, catalog code or model and press enter key. Add necessary information and press F10 key.

F1 Close F2 Category F3 Change F4 Model F5 Local F6 Detail F7 Select F8 Print F9 Help F10 Exit F11 Open F12 Save

Click on <Search>.

④

Vehicle Input - Internal Explorer

Function: Back Print Help Close

Model Name: ACV51

Model Name/Catalog Code: [ ] Search

Model: ACV51\_4E300A [ ] Search

Production Date: 2014 [ ] [ ] E/G

Color Code: B60 TM 3241

Trim Code: B99 R/DIM

Remarks: [ ]

Notice: [ ]

Save File Type: \* CSV \* Bat

Enter VIN, catalog code or model and press enter key. Add necessary information and press F10 key.

F1 Close F2 Category F3 Change F4 Model F5 Local F6 Detail F7 Select F8 Print F9 Help F10 Exit F11 Open F12 Save

Car Details/Factory Statement: CAR DETAILS (JAPANESE MARKET) IS NOT AVAILABLE IN THIS INFORMATION.

Vehicle information is identified.

- When the 『Vehicle Model Select』 is displayed, select the appropriate model.
- When the 『Catalog Code Select』 is displayed, select the appropriate catalog.
- A catalog marked yellow in the Model Name field is a catalog filtered by the difference in optional parts. However, even if the Model Name field is in yellow, a vehicle which has its Frame No. field in pink cannot be filtered by the difference in optional parts.

- Notices are posted for products not yet registered in the electronic catalog.

[Return to <Operations>](#)

## Search by catalog code

①

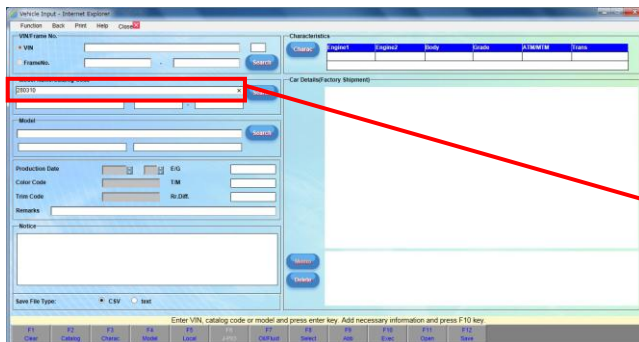

Vehicle Input - Internet Explorer

Function Back Print Help Close

Model Name/Catalog Code: 280310

Model: [ ]

Production Date: [ ] [ ] E-G

Color Code: [ ] [ ]

Time Code: [ ] [ ]

Remarks: [ ]

Save File Type: CSV list

Enter VIN, catalog code or model and press enter key. Add necessary information and press F10 key.

F1 Over F2 Catalog F3 Change F4 Model F5 Load F6 Help F7 Refresh F8 Select F9 Exit F10 Open F11 Save F12 Help

Enter the catalog code (6-digit).

280310

②

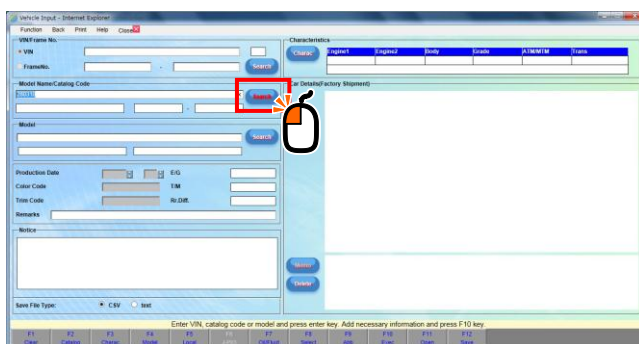

Vehicle Input - Internet Explorer

Function Back Print Help Close

Model Name/Catalog Code: 280310

Model: [ ]

Production Date: [ ] [ ] E-G

Color Code: [ ] [ ]

Time Code: [ ] [ ]

Remarks: [ ]

Save File Type: CSV list

Enter VIN, catalog code or model and press enter key. Add necessary information and press F10 key.

F1 Over F2 Catalog F3 Change F4 Model F5 Load F6 Help F7 Refresh F8 Select F9 Exit F10 Open F11 Save F12 Help

Click on <Search>.

③

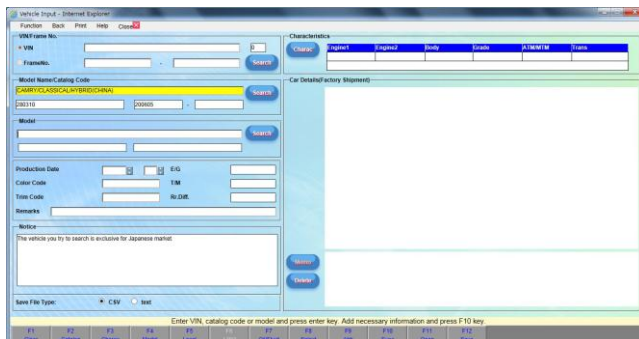

Vehicle Input - Internet Explorer

Function Back Print Help Close

Model Name/Catalog Code: 280310

Model: CAMRY V4000CALHYBRIDCHINA

Production Date: [ ] [ ] E-G

Color Code: [ ] [ ]

Time Code: [ ] [ ]

Remarks: [ ]

Save File Type: CSV list

Enter VIN, catalog code or model and press enter key. Add necessary information and press F10 key.

F1 Over F2 Catalog F3 Change F4 Model F5 Load F6 Help F7 Refresh F8 Select F9 Exit F10 Open F11 Save F12 Help

Vehicle information is displayed.

## Search by catalog code (blank search input)

①

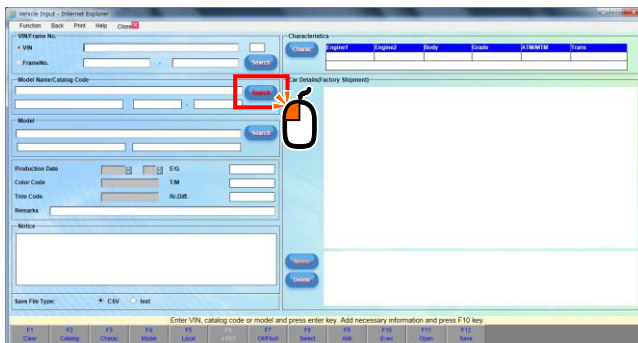

Click on <Search> without entering anything in the input field.

②

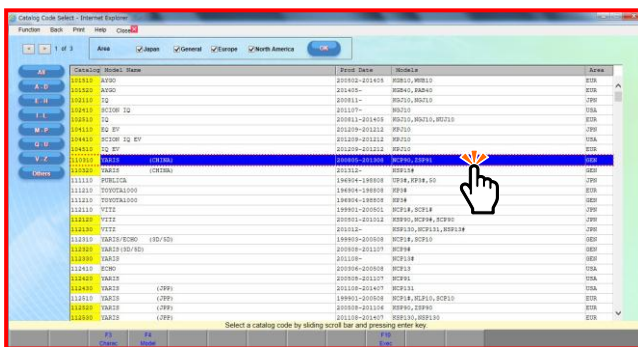

When the 『[Catalog Code Select](#)』 is displayed, select the appropriate catalog.

[Return to <Operations>](#)

## 4. Specify the vehicle from the model

### Enter the entire model name

①

Vehicle Input - Internet Explorer

Function Back Print Close

VIN Case No. VIN Framework

Model Name/Catalog Code

Model NGJ10L-BGXNGA

Production Date Color Code Title Code Remarks

Save File Type: CSV List

Enter VIN, catalog code or model and press enter key. Add necessary information and press F10 key.

Characteristics
Vehicle
Engine
Body
Trunk
AT/MT/ET
Tram

Car Detail/Factory Statement

Enter the vehicle model.

Example: KPJ10L-CGDSSA  
NGJ10L-BGXNGA

NGJ10L-BGXNGA

②

Vehicle Input - Internet Explorer

Function Back Print Close

VIN Case No. VIN Framework

Model Name/Catalog Code

Model NGJ10L-BGXNGA

Production Date Color Code Title Code Remarks

Save File Type: CSV List

Enter VIN, catalog code or model and press enter key. Add necessary information and press F10 key.

Characteristics
Vehicle
Engine
Body
Trunk
AT/MT/ET
Tram

Car Detail/Factory Statement

Click on <Search>.

③

Vehicle Input - Internet Explorer

Function Back Print Close

VIN Case No. VIN Framework

Model Name/Catalog Code

Model NGJ10L-BGXNGA

Production Date 01/10/17 Color Code Title Code Remarks

Save File Type: CSV List

Enter VIN, catalog code or model and press enter key. Add necessary information and press F10 key.

Characteristics
Vehicle
Engine
Body
Trunk
AT/MT/ET
Tram

Car Detail/Factory Statement

Vehicle information is displayed.

## Filter the target by a portion of the vehicle model name

①

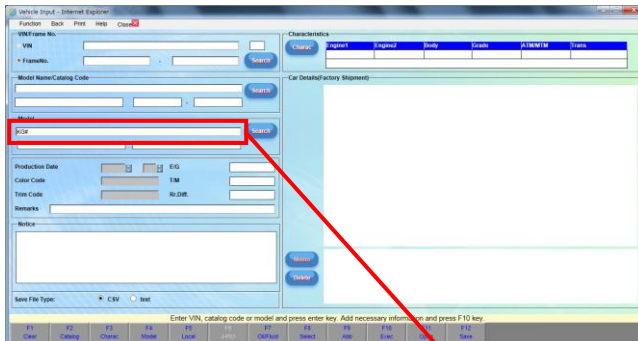

If the full model name is unknown, perform a search using any of the following methods:

- Enter at least the first 2 characters of the model name and add a hash mark (#) at the end. (Ex: KG#)  
→ All vehicle models that start with KG are searched.
- Enter at least the first 3 characters of the model name. (Ex: KGB)  
→ All vehicle models that start with KGB are searched.

KG#

②

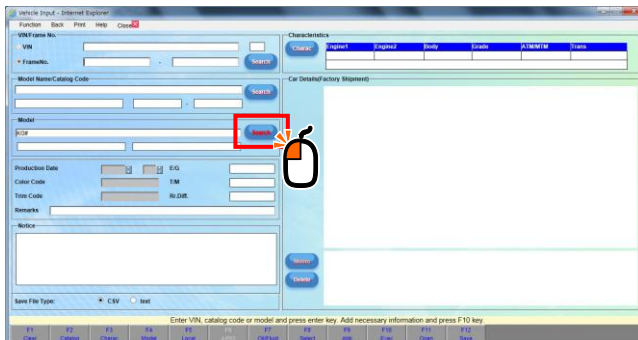

Click on <Search>.

③

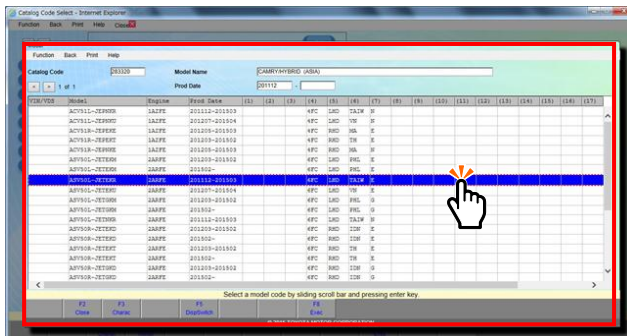

When the 『[Vehicle Model Select](#)』 is displayed, select the appropriate model.

[Return to <Operations>](#)

## 5. Specify the model from the characteristics

①

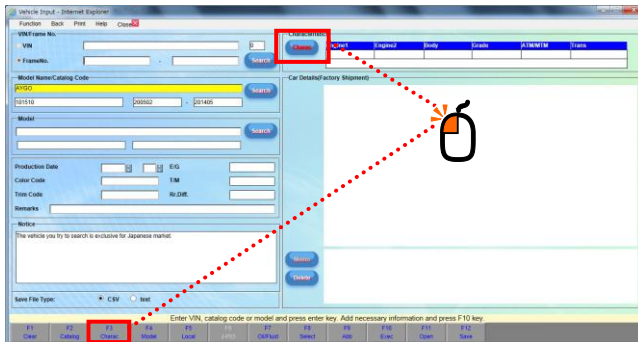

To filter the target vehicle by characteristics after specifying the catalog code, click on either <Charac> or <F3 Charac>.

②

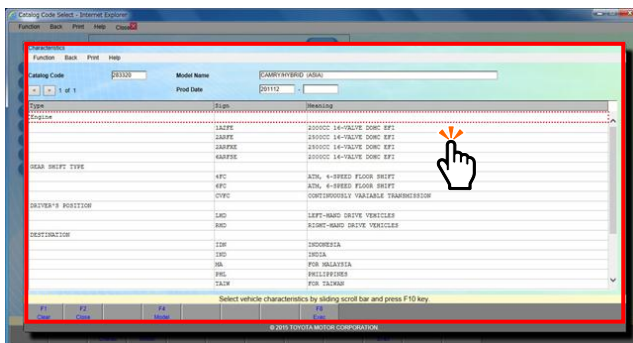

When the 『 [Characteristics](#) 』 is displayed, select the characteristics.

This function cannot be used when the model is specified.

[Return to <Operations>](#)

## 6. Check the notice details

①

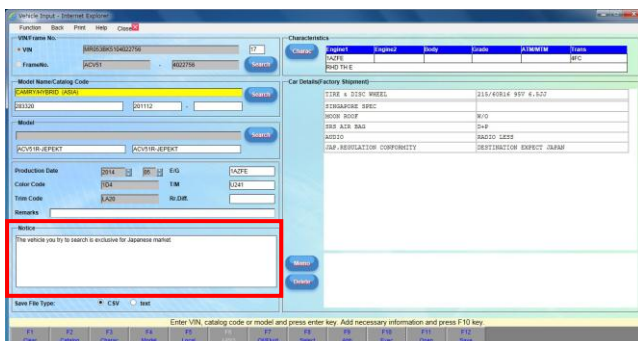

A message is displayed when the vehicle information is defined.

- No message is displayed if there is no notice.

[Return to <Operations>](#)

## 7. Check the car details (factory shipment) (e.g. tires, battery size)

1

Item	Value
TIRE & TIRE PRESS	215/40R18 REF 4.500
TRANSMISSION SPEC	
ROOF RACK	NO
ABS AIR BAG	NO
SECCO	SHOCK LESS
SEA REGULATION COMPLIANT	DESTINATION EXPORT ORAM

In a catalog which has been filtered down to one part number, if the vehicle information is defined by the frame number, the car details (factory shipment) are displayed.

!

In a catalog which has been filtered down to one part number (Model Name field in yellow), only vehicle information that has been identified is displayed. A frame number highlighted in pink means a special vehicle in which information is not displayed. "Car details information cannot be identified or no information" is displayed.

[Return to <Operations>](#)

## 8. Create a memo associated with the vehicle

①

Click on <Memo> to attach an associated memo when a frame number is defined.

②

The 『[New Memo](#)』 is displayed.

The frame number must be specified in order to attach an associated memo to a vehicle.

To delete memos, select the rows you want to delete, then click on <Delete>.

[Return to <Operations>](#)

## 9. Search for an oil/fluid part number

①

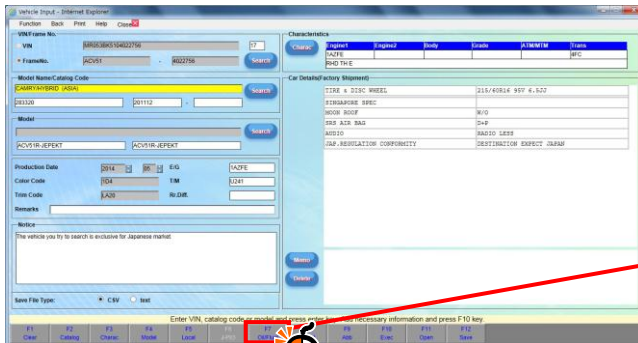

Click on <F7 Oil/Fluid> while the catalog code is defined.

②

The 『[Recommended Oil & Fluid by Vehicle](#)』 is displayed.

[Return to <Operations>](#)

## 10. Specify vehicle information by calling saved data

①

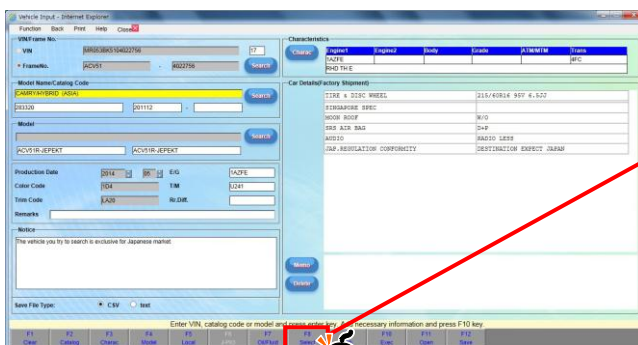

Click on <F8 Select>.

②

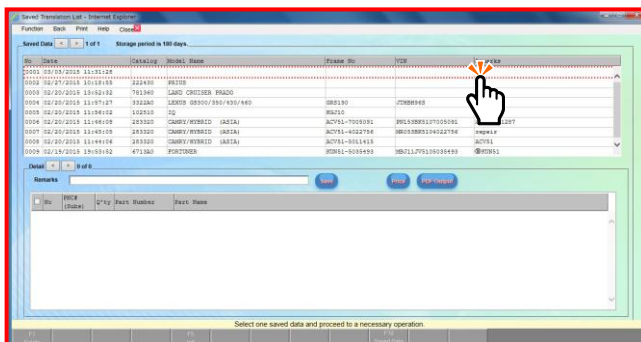

When saved data is shown in the 『[Saved Translation List](#)』, select the vehicle information you want to call.

[Return to <Operations>](#)

## 11. Look up meanings of abbreviations

①

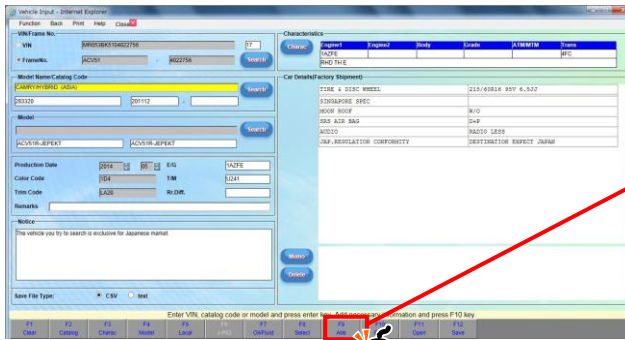

Click on <F9 Abb>.

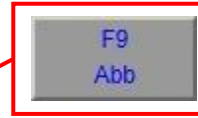

②

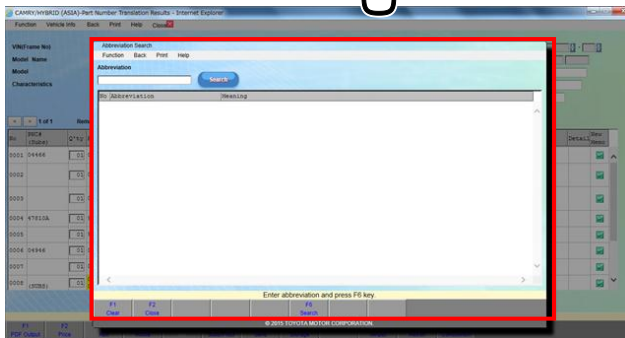

The 『[Abbreviation Search](#)』 is displayed.

[Return to <Operations>](#)

## 12. Use vehicle information (text file) created in other systems for search

①

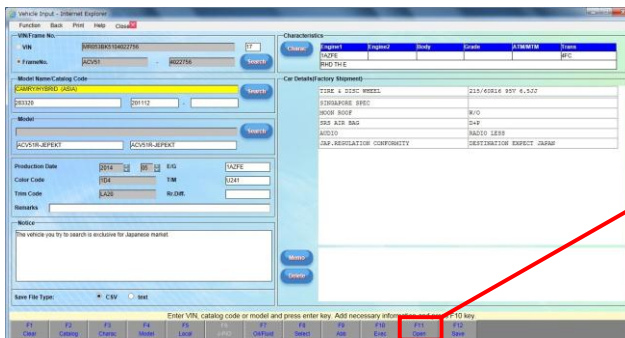

Click on <F11 Open>.

②

A dialog is displayed. Select data and click on <upload> to import the text file.

[Return to <Operations>](#)

## 13. Search the JPIO catalog

①

Enter the catalog code.

781360

②

Click on <Search>.

③

Click on <F6 J-PIO>.

F6  
J-PIO

④

MODEL NAME	LAND CRUISER PRADO	Conditions	Start off
LAND CRUISER PRADO		2002-2006	
LAND CRUISER PRADO		2007-2008	
LAND CRUISER PRADO		2009-2010	
LAND CRUISER PRADO		2011-2012	
LAND CRUISER PRADO		2013-2014	
LAND CRUISER PRADO		2015-2016	
LAND CRUISER PRADO		2017-2018	
LAND CRUISER PRADO		2019-2020	
LAND CRUISER PRADO		2021-2022	
LAND CRUISER PRADO		2023-2024	
LAND CRUISER PRADO		2025-2026	
LAND CRUISER PRADO		2027-2028	
LAND CRUISER PRADO		2029-2030	
LAND CRUISER PRADO		2031-2032	
LAND CRUISER PRADO		2033-2034	
LAND CRUISER PRADO		2035-2036	
LAND CRUISER PRADO		2037-2038	
LAND CRUISER PRADO		2039-2040	
LAND CRUISER PRADO		2041-2042	
LAND CRUISER PRADO		2043-2044	
LAND CRUISER PRADO		2045-2046	
LAND CRUISER PRADO		2047-2048	
LAND CRUISER PRADO		2049-2050	
LAND CRUISER PRADO		2051-2052	
LAND CRUISER PRADO		2053-2054	
LAND CRUISER PRADO		2055-2056	
LAND CRUISER PRADO		2057-2058	
LAND CRUISER PRADO		2059-2060	
LAND CRUISER PRADO		2061-2062	
LAND CRUISER PRADO		2063-2064	
LAND CRUISER PRADO		2065-2066	
LAND CRUISER PRADO		2067-2068	
LAND CRUISER PRADO		2069-2070	
LAND CRUISER PRADO		2071-2072	
LAND CRUISER PRADO		2073-2074	
LAND CRUISER PRADO		2075-2076	
LAND CRUISER PRADO		2077-2078	
LAND CRUISER PRADO		2079-2080	
LAND CRUISER PRADO		2081-2082	
LAND CRUISER PRADO		2083-2084	
LAND CRUISER PRADO		2085-2086	
LAND CRUISER PRADO		2087-2088	
LAND CRUISER PRADO		2089-2090	
LAND CRUISER PRADO		2091-2092	
LAND CRUISER PRADO		2093-2094	
LAND CRUISER PRADO		2095-2096	
LAND CRUISER PRADO		2097-2098	
LAND CRUISER PRADO		2099-2100	
LAND CRUISER PRADO		2101-2102	
LAND CRUISER PRADO		2103-2104	
LAND CRUISER PRADO		2105-2106	
LAND CRUISER PRADO		2107-2108	
LAND CRUISER PRADO		2109-2110	
LAND CRUISER PRADO		2111-2112	
LAND CRUISER PRADO		2113-2114	
LAND CRUISER PRADO		2115-2116	
LAND CRUISER PRADO		2117-2118	
LAND CRUISER PRADO		2119-2120	
LAND CRUISER PRADO		2121-2122	
LAND CRUISER PRADO		2123-2124	
LAND CRUISER PRADO		2125-2126	
LAND CRUISER PRADO		2127-2128	
LAND CRUISER PRADO		2129-2130	
LAND CRUISER PRADO		2131-2132	
LAND CRUISER PRADO		2133-2134	
LAND CRUISER PRADO		2135-2136	
LAND CRUISER PRADO		2137-2138	
LAND CRUISER PRADO		2139-2140	
LAND CRUISER PRADO		2141-2142	
LAND CRUISER PRADO		2143-2144	
LAND CRUISER PRADO		2145-2146	
LAND CRUISER PRADO		2147-2148	
LAND CRUISER PRADO		2149-2150	
LAND CRUISER PRADO		2151-2152	
LAND CRUISER PRADO		2153-2154	
LAND CRUISER PRADO		2155-2156	
LAND CRUISER PRADO		2157-2158	
LAND CRUISER PRADO		2159-2160	
LAND CRUISER PRADO		2161-2162	
LAND CRUISER PRADO		2163-2164	
LAND CRUISER PRADO		2165-2166	
LAND CRUISER PRADO		2167-2168	
LAND CRUISER PRADO		2169-2170	
LAND CRUISER PRADO		2171-2172	
LAND CRUISER PRADO		2173-2174	
LAND CRUISER PRADO		2175-2176	
LAND CRUISER PRADO		2177-2178	
LAND CRUISER PRADO		2179-2180	
LAND CRUISER PRADO		2181-2182	
LAND CRUISER PRADO		2183-2184	
LAND CRUISER PRADO		2185-2186	
LAND CRUISER PRADO		2187-2188	
LAND CRUISER PRADO		2189-2190	
LAND CRUISER PRADO		2191-2192	
LAND CRUISER PRADO		2193-2194	
LAND CRUISER PRADO		2195-2196	
LAND CRUISER PRADO		2197-2198	
LAND CRUISER PRADO		2199-2200	
LAND CRUISER PRADO		2201-2202	
LAND CRUISER PRADO		2203-2204	
LAND CRUISER PRADO		2205-2206	
LAND CRUISER PRADO		2207-2208	
LAND CRUISER PRADO		2209-2210	
LAND CRUISER PRADO		2211-2212	
LAND CRUISER PRADO		2213-2214	
LAND CRUISER PRADO		2215-2216	
LAND CRUISER PRADO		2217-2218	
LAND CRUISER PRADO		2219-2220	
LAND CRUISER PRADO		2221-2222	
LAND CRUISER PRADO		2223-2224	
LAND CRUISER PRADO		2225-2226	
LAND CRUISER PRADO		2227-2228	
LAND CRUISER PRADO		2229-2230	
LAND CRUISER PRADO		2231-2232	
LAND CRUISER PRADO		2233-2234	
LAND CRUISER PRADO		2235-2236	
LAND CRUISER PRADO		2237-2238	
LAND CRUISER PRADO		2239-2240	
LAND CRUISER PRADO		2241-2242	
LAND CRUISER PRADO		2243-2244	
LAND CRUISER PRADO		2245-2246	
LAND CRUISER PRADO		2247-2248	
LAND CRUISER PRADO		2249-2250	
LAND CRUISER PRADO		2251-2252	
LAND CRUISER PRADO		2253-2254	
LAND CRUISER PRADO		2255-2256	
LAND CRUISER PRADO		2257-2258	
LAND CRUISER PRADO		2259-2260	
LAND CRUISER PRADO		2261-2262	
LAND CRUISER PRADO		2263-2264	
LAND CRUISER PRADO		2265-2266	
LAND CRUISER PRADO		2267-2268	
LAND CRUISER PRADO		2269-2270	
LAND CRUISER PRADO		2271-2272	
LAND CRUISER PRADO		2273-2274	
LAND CRUISER PRADO		2275-2276	
LAND CRUISER PRADO		2277-2278	
LAND CRUISER PRADO		2279-2280	
LAND CRUISER PRADO		2281-2282	
LAND CRUISER PRADO		2283-2284	
LAND CRUISER PRADO		2285-2286	
LAND CRUISER PRADO		2287-2288	
LAND CRUISER PRADO		2289-2290	
LAND CRUISER PRADO		2291-2292	
LAND CRUISER PRADO		2293-2294	
LAND CRUISER PRADO		2295-2296	
LAND CRUISER PRADO		2297-2298	
LAND CRUISER PRADO		2299-2300	
LAND CRUISER PRADO		2301-2302	
LAND CRUISER PRADO		2303-2304	
LAND CRUISER PRADO		2305-2306	
LAND CRUISER PRADO		2307-2308	
LAND CRUISER PRADO		2309-2310	
LAND CRUISER PRADO		2311-2312	
LAND CRUISER PRADO		2313-2314	
LAND CRUISER PRADO		2315-2316	
LAND CRUISER PRADO		2317-2318	
LAND CRUISER PRADO		2319-2320	
LAND CRUISER PRADO		2321-2322	
LAND CRUISER PRADO		2323-2324	
LAND CRUISER PRADO		2325-2326	
LAND CRUISER PRADO		2327-2328	
LAND CRUISER PRADO		2329-2330	
LAND CRUISER PRADO		2331-2332	
LAND CRUISER PRADO		2333-2334	
LAND CRUISER PRADO		2335-2336	
LAND CRUISER PRADO		2337-2338	
LAND CRUISER PRADO		2339-2340	
LAND CRUISER PRADO		2341-2342	
LAND CRUISER PRADO		2343-2344	
LAND CRUISER PRADO		2345-2346	
LAND CRUISER PRADO		2347-2348	
LAND CRUISER PRADO		2349-2350	
LAND CRUISER PRADO		2351-2352	
LAND CRUISER PRADO		2353-2354	
LAND CRUISER PRADO		2355-2356	
LAND CRUISER PRADO		2357-2358	
LAND CRUISER PRADO		2359-2360	
LAND CRUISER PRADO		2361-2362	
LAND CRUISER PRADO		2363-2364	
LAND CRUISER PRADO		2365-2366	
LAND CRUISER PRADO		2367-2368	
LAND CRUISER PRADO		2369-2370	
LAND CRUISER PRADO		2371-2372	
LAND CRUISER PRADO		2373-2374	
LAND CRUISER PRADO		2375-2376	
LAND CRUISER PRADO		2377-2378	
LAND CRUISER PRADO		2379-2380	
LAND CRUISER PRADO		2381-2382	
LAND CRUISER PRADO		2383-2384	
LAND CRUISER PRADO		2385-2386	
LAND CRUISER PRADO		2387-2388	
LAND CRUISER PRADO		2389-2390	
LAND CRUISER PRADO		2391-2392	
LAND CRUISER PRADO		2393-2394	
LAND CRUISER PRADO		2395-2396	
LAND CRUISER PRADO		2397-2398	
LAND CRUISER PRADO		2399-2400	
LAND CRUISER PRADO		2401-2402	
LAND CRUISER PRADO		2403-2404	
LAND CRUISER PRADO		2405-2406	
LAND CRUISER PRADO		2407-2408	
LAND CRUISER PRADO		2409-2410	
LAND CRUISER PRADO		2411-2412	
LAND CRUISER PRADO		2413-2414	
LAND CRUISER PRADO		2415-2416	
LAND CRUISER PRADO		2417-2418	
LAND CRUISER PRADO		2419-2420	
LAND CRUISER PRADO		2421-2422	
LAND CRUISER PRADO		2423-2424	
LAND CRUISER PRADO		2425-2426	
LAND CRUISER PRADO		2427-2428	
LAND CRUISER PRADO		2429-2430	
LAND CRUISER PRADO		2431-2432	
LAND CRUISER PRADO		2433-2434	
LAND CRUISER PRADO		2435-2436	
LAND CRUISER PRADO		2437-2438	
LAND CRUISER PRADO		2439-2440	
LAND CRUISER PRADO		2441-2442	
LAND CRUISER PRADO		2443-2444	
LAND CRUISER PRADO		2445-2446	
LAND CRUISER PRADO		2447-2448	
LAND CRUISER PRADO		2449-2450	
LAND CRUISER PRADO		2451-2452	
LAND CRUISER PRADO		2453-2454	
LAND CRUISER PRADO		2455-2456	
LAND CRUISER PRADO		2457-2458	
LAND CRUISER PRADO		2459-2460	
LAND CRUISER PRADO		2461-2462	
LAND CRUISER PRADO		2463-2464	
LAND CRUISER PRADO		2465-2466	
LAND CRUISER PRADO		2467-2468	
LAND CRUISER PRADO		2469-2470	
LAND CRUISER PRADO		2471-2472	
LAND CRUISER PRADO		2473-2474	
LAND CRUISER PRADO		2475-2476	
LAND CRUISER PRADO		2477-2478	
LAND CRUISER PRADO		2479-2480	
LAND CRUISER PRADO		2481-2482	
LAND CRUISER PRADO		2483-2484	
LAND CRUISER PRADO		2485-2486	
LAND CRUISER PRADO		2487-2488	
LAND CRUISER PRADO		2489-2490	
LAND CRUISER PRADO		2491-2492	
LAND CRUISER PRADO		2493-2494	
LAND CRUISER PRADO		2495-2496	
LAND CRUISER PRADO		2497-2498	
LAND CRUISER PRADO		2499-2500	

The 『[JPIO] Campaign Select』 is displayed.

[Return to <Operations>](#)

## 14. Search the LOCAL part number

①

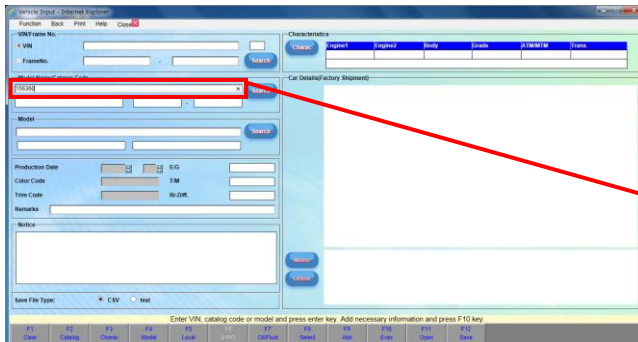

Enter the catalog code.

156360

②

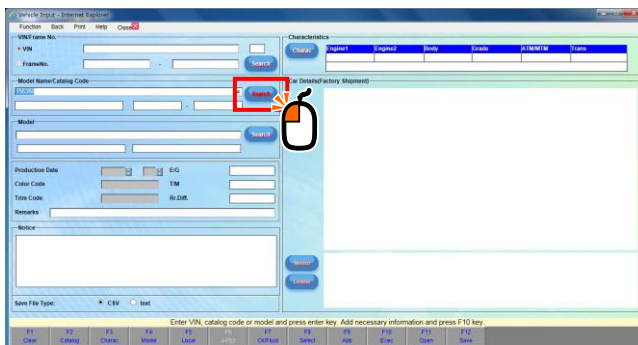

Click on <Search>.

③

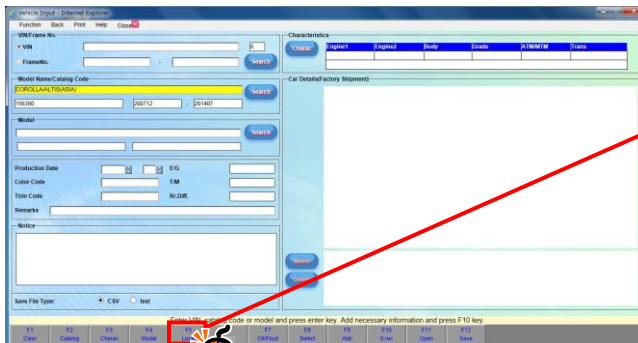

Click on <F5 Local>.

F5  
Local

④

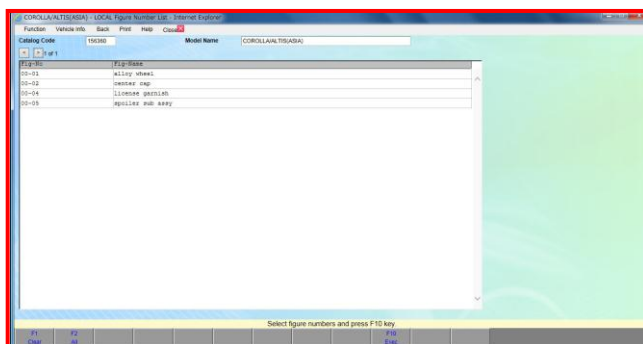

The 『[Local Parts & Accessories List](#)』 is displayed.

[Return to <Operations>](#)